

PIANO

THE HUSTLE

MODT. ROCK $\text{♩} = 116$

HUSTLE-2.

System 1:

- Staff 1: Chords: F, Gm7, F, Gm7. Lyrics: DO THE HUS-TLE.
- Staff 2: Melodic line with notes and rests.

System 2:

- Staff 1: Chords: Bbma7, F/A, Gm7, Gm7/C, F.
- Staff 2: Melodic line with notes and rests.

System 3:

- Staff 1: Chords: Gm7, F, Gm7, Bbma7, F/A.
- Staff 2: Melodic line with notes and rests.

System 4:

- Staff 1: Chords: Gm7, Gm7/C, Dbma7, Bbm9, Abma9.
- Staff 2: Melodic line with notes and rests.

System 5:

- Staff 1: Chords: Cm7, Dbma7, Bbm9, Gm7/C.
- Staff 2: Melodic line with notes and rests.

HUSTLE - 3.

HUSTLE - 4.

BASS

THE HUSTLE

MOD. ROCK $\text{♩} = 116$

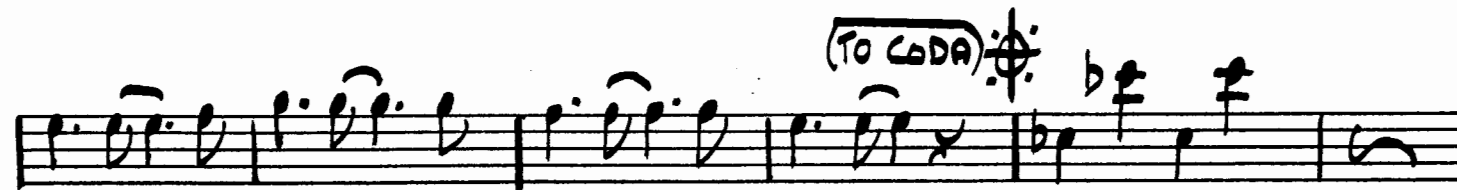
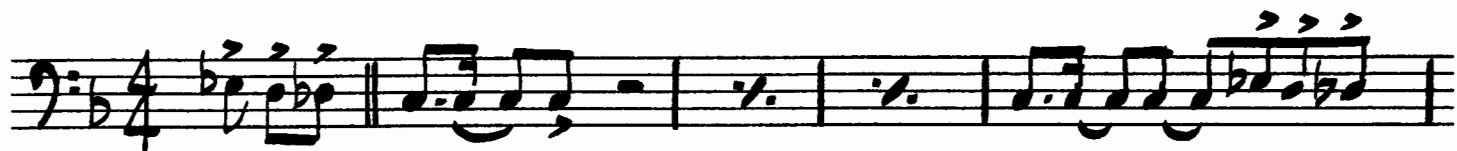

Bass-Hustle

DRUMS

THE HUSTLE

MOD. ROCK $\text{♩} = 116$

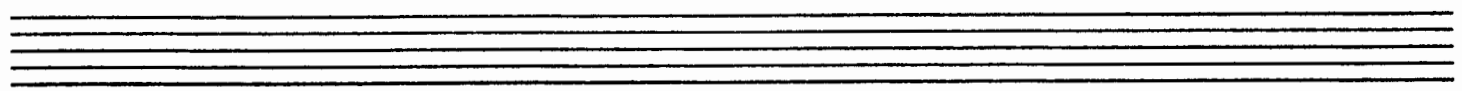

Drums - Hustle

1. ALTO

THE HUSTLE

MODT. ROCK/DISCO ♩ = 116

The score consists of several lines of music with various performance instructions and lyrics:

- Line 4:** A continuation of the melodic line.
- Line 7:** A continuation of the melodic line.
- Line 9:** A continuation of the melodic line, ending with the instruction *cresc.*

1 Alto - Hustle

Chord progression for the first staff. The chords are Em7, Dm7, Em7, and Dm7. The instruction *(OPT. SOLO)* is written above the first measure. The dynamic marking *ff* is written above the first measure.

DO THE HUSTLE

2 Alto (AAA) **THE HUSTLE**

MODT. ROCK/DISCO ♩=116

(A) *mp* *softly* DO IT!

mp *softly* DO IT! *cresc...*

(B) *SOLO* *SHOUT:* *fff* DO THE HUSTLE *mf* *(w/GTR.)*

(w/GTR.)

(C) *(UNIS W/ TRPTS)* *mf*

(D) *cresc - - -*

(E) *UNIS* *SHOUT:* *mf*

DO THE HUSTLE *mf*

cresc - - -

2 ALTO (ART)

1 TENDR (ADP) **THE HUSTLE**

MOD. ROCK/DISCO ♩ = 116

1 TENOR / BASS / HUSTLE

(F) (SOLOS) Am7

Am7 GMA7 GMA7

(G) (H) (SOLO)

mf

1. 2. (I)

f

(SHOUT: D.S. AL CODA)

DO THE HUSTLE

(CODA) (H)

f2 mp

mf

1. TRUMPET

THE HUSTLE

MODT. ROCK/DISCO ♩=116

4 brpt. Hustle

Empty musical staves.

2. TRUMPET

THE HUSTLE

MOD. ROCK/DISCO 4/4

(KEEP HARM. MUTE HANDY)

(Softly)

DO IT!

A HAT

OPEN

(SHOUT!)

B

HARMON NO PLUG

C w/sax

D OPEN

(SOLO)

HARMON

E

w/sax

2 TRPT-HUSTLE

1 TROMBONE

THE HUSTLE

MODT. ROCK/DISCO 4/4 = 116

Section A: **A HAT** (mp) followed by notes. **OPEN** (f) followed by notes. Includes **DO IT!** marking.

Section B: **(SHOUT!)** (fz) followed by notes. **B** (fz) followed by notes. Includes **DO THE HUSTLE** marking.

Section C: **C** followed by notes.

Section D: **D** followed by notes. Includes **f** dynamic marking.

Section E: **(SHOUT!)** (p) followed by notes.

Section E: **(SOLO)** (f) followed by notes.

Section F: **DO THE HUSTLE** followed by notes.

Section F: **(OPT. SOLO)** (softly) followed by notes. Includes **Gm7**, **FMA7**, and **bm7** chord markings.

DO IT

4 Trb. Hustle

